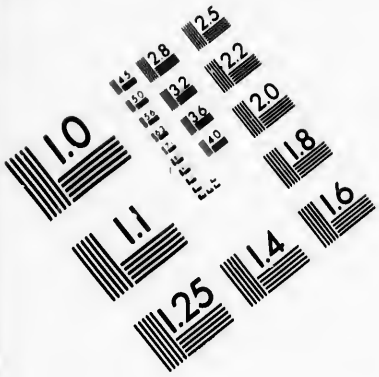

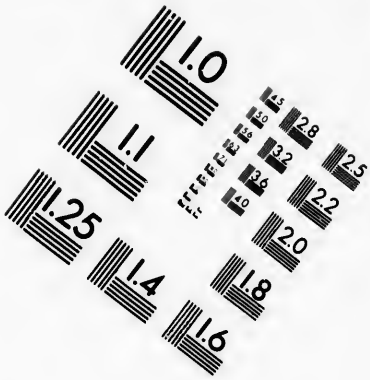

IMAGE EVALUATION
TEST TARGET (MT-3)

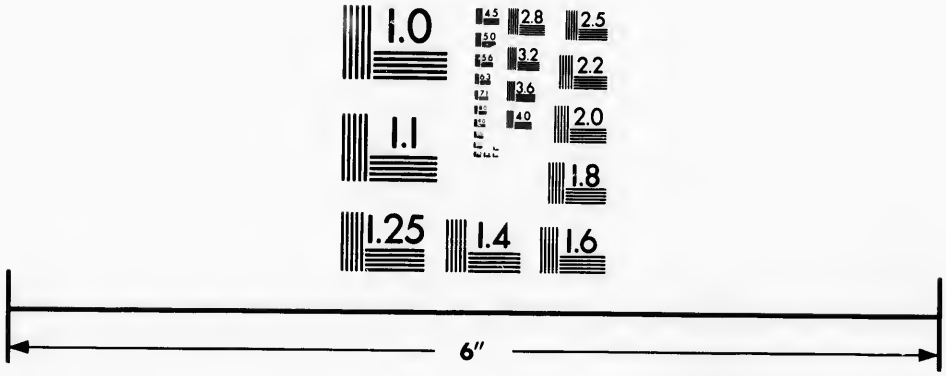

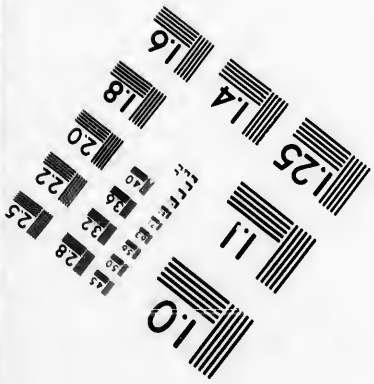

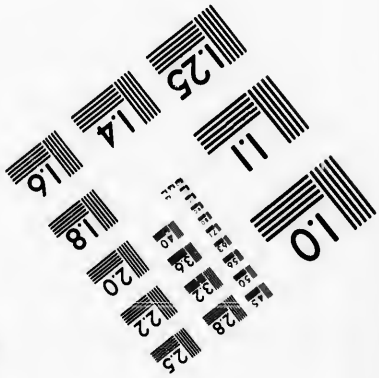

Photographic
Sciences
Corporation

23 WEST MAIN STREET
WEBSTER, N.Y. 14580
(716) 872-4503

CIHM
Microfiche
Series
(Monographs)

ICMH
Collection de
microfiches
(monographies)

Canadian Institute for Historical Microreproductions / Institut canadien de microreproductions historiques

© 1993

Technical and Bibliographic Notes / Notes techniques et bibliographiques

The Institute has attempted to obtain the best original copy available for filming. Features of this copy which may be bibliographically unique, which may alter any of the images in the reproduction, or which may significantly change the usual method of filming, are checked below.

L'Institut a microfilmé le meilleur exemplaire qu'il lui a été possible de se procurer. Les détails de cet exemplaire qui sont peut-être uniques du point de vue bibliographique, qui peuvent modifier une image reproduite, ou qui peuvent exiger une modification dans la méthode normale de filmage sont indiqués ci-dessous.

- [ ] Coloured covers/ Couverture de couleur
- [ ] Covers damaged/ Couverture endommagée
- [ ] Covers restored and/or laminated/ Couverture restaurée et/ou pelliculée
- [ ] Cover title missing/ Le titre de couverture manque
- [ ] Coloured maps/ Cartes géographiques en couleur
- [ ] Coloured ink (i.e. other than blue or black)/ Encre de couleur (i.e. autre que bleue ou noire)
- [ ] Coloured plates and/or illustrations/ Planches et/ou illustrations en couleur
- [x] Bound with other material/ Relié avec d'autres documents
- [x] Tight binding may cause shadows or distortion along interior margin/ La reliure serrée peut causer de l'ombre ou de la distorsion le long de la marge intérieure
- [ ] Blank leaves added during restoration may appear within the text. Whenever possible, these have been omitted from filming/ Il se peut que certaines pages blanches ajoutées lors d'une restauration apparaissent dans le texte, mais, lorsque cela était possible, ces pages n'ont pas été filmées.

- [ ] Coloured pages/ Pages de couleur
- [ ] Pages damaged/ Pages endommagées
- [ ] Pages restored and/or laminated/ Pages restaurées et/ou pelliculées
- [x] Pages discoloured, stained or foxed/ Pages décolorées, tachetées ou piquées
- [ ] Pages detached/ Pages détachées
- [x] Showthrough/ Transparence
- [ ] Quality of print varies/ Qualité inégale de l'impression
- [ ] Continuous pagination/ Pagination continue
- [ ] Includes index(es)/ Comprend un (des) index

Title on header taken from:/ Le titre de l'en-tête provient:

- [ ] Title page of issue/ Page de titre de la livraison
- [ ] Caption of issue/ Titre de départ de la livraison
- [ ] Masthead/ Générique (périodiques) de la livraison

- [ ] Additional comments:/ Commentaires supplémentaires:

This item is filmed at the reduction ratio checked below/
Ce document est filmé au taux de réduction indiqué ci-dessous.

10X	12X	14X	16X	18X	20X	22X	24X	26X	28X	30X	32X
						✓					

The copy filmed here has been reproduced thanks to the generosity of:

Izaak Walton Killam Memorial Library
Dalhousie University

The images appearing here are the best quality possible considering the condition and legibility of the original copy and in keeping with the filming contract specifications.

Original copies in printed paper covers are filmed beginning with the front cover and ending on the last page with a printed or illustrated impression, or the back cover when appropriate. All other original copies are filmed beginning on the first page with a printed or illustrated impression, and ending on the last page with a printed or illustrated impression.

The last recorded frame on each microfiche shall contain the symbol ⟶ (meaning "CONTINUED"), or the symbol ▽ (meaning "END"), whichever applies.

Maps, plates, charts, etc., may be filmed at different reduction ratios. Those too large to be entirely included in one exposure are filmed beginning in the upper left hand corner, left to right and top to bottom, as many frames as required. The following diagrams illustrate the method:

L'exemplaire filmé fut reproduit grâce à la générosité de:

Izaak Walton Killam Memorial Library
Dalhousie University

Les images suivantes ont été reproduites avec le plus grand soin, compte tenu de la condition et de la netteté de l'exemplaire filmé, et en conformité avec les conditions du contrat de filmage.

Les exemplaires originaux dont la couverture en papier est imprimée sont filmés en commençant par le premier plat et en terminant soit par la dernière page qui comporte une empreinte d'impression ou d'illustration, soit par le second plat, selon le cas. Tous les autres exemplaires originaux sont filmés en commençant par la première page qui comporte une empreinte d'impression ou d'illustration et en terminant par la dernière page qui comporte une telle empreinte.

Un des symboles suivants apparaîtra sur la dernière image de chaque microfiche, selon le cas: le symbole ⟶ signifie "A SUIVRE", le symbole ▽ signifie "FIN".

Les cartes, planches, tableaux, etc., peuvent être filmés à des taux de réduction différents. Lorsque le document est trop grand pour être reproduit en un seul cliché, il est filmé à partir de l'angle supérieur gauche, de gauche à droite, et de haut en bas, en prenant le nombre d'images nécessaire. Les diagrammes suivants illustrent la méthode.

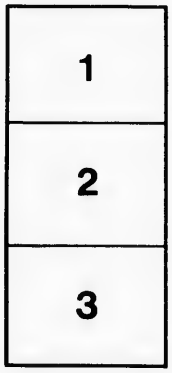

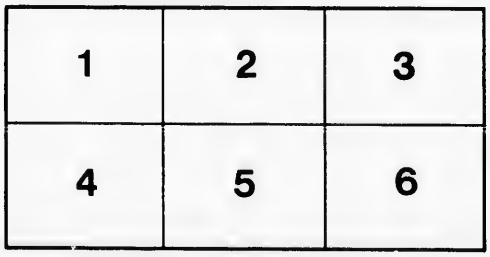

32x

CITIZENS'

FREE LIBRARY.

SUPPLEMENTARY CATALOGUE

OF

NEW BOOKS,

AND LIST OF MAGAZINES

English and American—now taken and issued in Monthly Numbers.

HALIFAX, N. S.
PRINTED BY JAMES BOWES & SONS, BEDFORD ROW.
1873.

I

I
I
N
N
I
I
I

N

N

K
N
N
N
N
N

N

J
N
K
F

N

SUPPLEMENTARY CATALOGUE.

K 7. Across the Ferry, or First Impressions of America and its people, by James Macaulay.

Adolphus (John) Barrister and Historian, Recollections of, by his daughter E. Henderson.

K 7. Africa, South-Eastern, Life and Sport in, by Chas. Hamilton, F A. S. L.

K 8. All Round the World, by Parker Gilmore.

K 4. Alec Forbes of Howglen, by Geo. MacDonald, L. L. D.

N 6. Antipodes and Round the World.

N 6. Ashango Land, Equatorial Africa, by Paul Du Chaillu.

K 7. Barker (Lady) Stories About :—

K 7. Beautiful Miss Barrington. 3 Vols. Holm. Lee.

D 6. Bell's (Sir Charles) Letters and Correspondence with his brother G. J. Bell.

N 5. Brewster (Sir David) Home Life of, by his daughter Mrs. Gordon.

N 5. British Senators, Political Sketches of, past and present, by J. E. Ritchie.

K 4. Brooks of Bridlemere (the) 3 Vols, by G. J. Whyte Melville.

N 5. Boyd's Reminiscences of Fifty Years.

N 6. Bye Ways of Europe, 2 Vols. Bayard Taylor.

N 7. Canadian Dominion (the) Chas. Marshall.

N 7. Carthage and her Remains. Dr. N. Davis, F. R. G. S.

N 6. Creasy's Fifteen Decisive Battles of the World, from Marathon B. C. 490, to Waterloo, A. D. 1815.

N 6. Cruise of H. M. S. Galatea, Capt H. R. H. Duke of Edinburgh, K. G. 1867–68. Rev. J. Milner, Chaplain.

J 8 Daisy Chain (the) Miss Yong.

N 5. Darwin's Expression of the Emotions.

K 4. Dwarfs, (the Country of the) Paul Du Chaillu.

F 7. Englishman's House (the) from the Cottage to the Mansion. By C. J. Richardson, Architect.

N 6. Elliott (Grace D.) Journal of my Life during the French Revolution.

N 6. Elliott (Frances) An Idle Woman in Italy.
J 6. Eliot (George) Silas Marner the Weaver of Ravelon.
" " Wise, Witty and Tender Sayings from the Works of, by Alexr. Mann.
N 5. Expression of the Emotions in Man and Animals. By Chas. Darwin.
N 6. England. James A. Froude's History of, from the Fall of Wolsey, to the Defeat of the Spanish Armada, 12 Vols.
J 8. Fair France, by Miss Muloch.
D 6. Froude (James A.) Short Studies of Great Subjects.
" " History of England, 12 Vols.
N 6. German Confederation, the Overthrow of, in 1866. By Sir Alexander Malet, B. A.
K 7. Gillmore (Parker) A Hunter's Adventures in the Great West
" " Prairie Farming and Prairie Folk.
" " All Round the World.
H 8. Great Britain (A Little Book about) by Azamat Batuk.
H 7. Great Unwashed (the) by the Journeyman Engineer.
K 7. Grif, a Story of Australian Life, 2 Vols. R. L. Farjeon.
K 4. Good for Nothing. By G. J. Whyte Melville.
N 5. Guizot's (M.) Last Days of the Reign of Louis Philip.
J 8. Hannah. By Miss Muloch.
J 7. Hervey's (the) by Henry Kingsley.
K 4. He knew He was Right. By Anthony Trollope.
K 7. Her Title of Honour. By Holm Lee.
J 8. Hopes and Fears from the Life of a Spinster. 2 Volumes. By Miss Yong.
J 7. Hornby Mills. By Henry Kingsley.
N 5. Humming Birds, described and illustrated, by H. G. Adams.
N 5. Humorous and Pathetic Papers from the Writings of George A. Sala.
P 7. Hunter's Adventures (A) in the Great West, by Parker Gilmore.
N 5. Idle Woman (An) in Italy, by Francis Elliott.
N 6. Japan and Manchuria, Travels of a Naturalist in. By Arthur Adams, F. L. S.
K 7. John. A Love Story. By Mrs. Oliphant.
K 7. Kingsley (Rev. Charles) Madam How and Lady Why.
" " Westward Ho, or the Adventures of Sir Amyus Leigh.

J 7. Kingsley (Henry) The Herveys.
" " Hornby Mills.
" " Old Margaret.
" " Tales of Old Travel.
N 7. Koords, Wild Life amongst the, by Major Fredk. Millingen, F. R. G. S.
K 4. Landlord of the Sun (the) 3 Vols. William Gilbert.
K 3. Lays of Ancient Rome. Ivey, and the Amada. By Lord Macaulay.
N 6. Literature of the Israelites. By C. & A. de Rothschild.
K 7. Life and Sport in S. E. Africa. Chas. Hamilton, F. A. S. L.
N 6. Lucknow (the Seige of) by L. E. Ruutz Rees.
K 7. Lee (Holme) Beautiful Miss Barrington. 3 Vols.
" " Her Title of Honour.
N 8. Macedonia to the Albanian Lakes (through) By Mary A. Walker.
J 7. Madam How and Lady Why. By Rev. Charles Kingsley.
N 5. Madagascar and its People. By Jas. Libree, Junr.
N 6 Maximillian, First Emperor of Mexico. Recollections of my Life. 3 Vols.
K 4. Melville (G. J. Whyte) The Brooks of Bridlemere. 3 Vols.
" " Good For Nothing.
" " Satanelle, a Story of Punchestown, 2 Vols.
" " Sarchedon, a Legend of the Great Queen. 3 Vols.
D 6. Memoirs, Miscellanies and Letters of Lucy Aikin. Edited by P. H. Le Breton.
N 6. Memorials of Admiral Lord Gambier, &c. 2 Vols. Edited by Lady Chatterton.
N 5. Midshipman's (A) Trip to Jerusalem and a Cruise in Syria. By A. A. Lyne, R. N.
K 4t Miss Majoribanks. 3 Vols., by the Author of Lost Sir Massingbred.
K 7. Minister's Wife. 3 Vols. Mrs. Oliphant.
D 6. Mexico (My Diary in) 2 Vols. By Prince Salm-Salm, Aide De Camp to Emperor Maximillian.
J 8. Muloch (Miss) Fair France.
" " Realmah.
N 6. New Zealand (Station Life in) by Lady Barker.
K 4. No Appeal. A Novel in 3 Vols.
K 4. Noblesse Oblige. 3 Vols. Sarah Tytler.
K 4. Not Dead Yet. 3 Vols. J. C. Jeaffreson.

K 7. Oliphant (Mrs) John, a Love Story.
" " The Minister's Wife. 3 Vols.
J 7. Old Margaret, by Henry Kingsley.
D 4. Palmerston (Life of Lord) 2 Vols. Rt. Hon Sir H. L. Bulwer, C. C. B., M. P.
N 6. Paris (Shut up in) by Nathan Sheppard.
N 6. " (The Seige of) by Hon. Capt. Bingham.
" Under the Commune. By John Leighton, F. S. A.
N 6. Paul the Pope and Paul the Friar. T. A. Trollope.
N 6. Patagonians (At Home with the) By C. Muiter.
K 4. Phineas Finn, the Irish Member. A. Trollope
K 6. Piewick Papers. Chas. Dickens.
N 5. Princesses of the House of Stuart.
J 4. Pioneers (The) R. M. Ballantyne.
K 7. Prairie Farming and Prairie Folk. 2 Vols. P. Gillmore.
N 5. Queen of the Air. By John Ruskin.
K 4. Race for Wealth (The) 3 Vols. Mrs. J. H. Riddel.
K 4. Race for a Wife (A) Hawley Smart.
K 4. Realmah. 2 Vols. By Author of Friends in Council.
N 5. Recreations of an Indian Official. Lt. Col. Malleson.
K 5. Reminiscences of Fifty Years. By Mark Boyd.
N 8. Rome and Venice, &c., 1866. G. A. Sala.
N 6. Russia (Free) 2 Vols W. H. Dixon.
N 6. Russell (W. H.) My Diary in the East with the Prince and Princess of Wales. 2 Vols.
Saddle and Surloin, or English Farm; and Sporting Worthies. by the Druid.
K 4. Sala (G. A.) Humorous and Pathetic Papers from the writings of
" " Rome and Venice, &c., 1866–67.
K 4. Sans Merci. 3 Vols. By Author of Guy Livingstone.
K 4. Sarchedon. A Legend of the Great Queen. 2 Vols. G. J. Whyte Melville.
K 4. Satanelle. A Story of Punchestown. 2 Vols. G. J. Whyte Melville.
Scrambles Among the Alps 1860–9. By Edw. Whymper. Highly Illustrated.
N 5. Selections from Ruskin.
I 7. Shawl Straps. By Louisa M. Alcot.
J 6. Silas Marner, the Weaver of Ravelon. By George Eliot.
N 6. Stanley's "How I Found Livingstone."

N 5. Story of the Plebiscite. Told by one of the 7,500,000 who voted "Yes" M M. Erkman.—Chatrain.
N 6. Strangford's (Viscountess) Eastern Shores of the Adriaric, 1863.
N 5. Strickland (Agnes) Lives of the Last Four Princesses of the House of Stuart.
" " Lives of the Tudor Princesses.
N 6. Struggles and Experiences of a Neutral Volunteer. 2 Vols. By John Furley.
J 7. Tales of old Travel, by H. Kingsley.
F 2. Tennyson's (Alfred) Enoch Arden, &c.
" " Maud and other Poems.
" " The Holy Grail, &c.
" " In Memoriam. 5 Vols.
" " Gareth and Synette, &c.
N 5. Thackeray Works. 13 Vols, viz:
Vol. 1. Vanity Fair. 2 Copies.
" 2. Pendennis.
" 5. The Newcombes.
" 4. Henry Esmond.
" 5. The Virginians.
" 6. The Adventures of Philip.
" 7. Paris Sketch Book.
Irish " "
Notes of a Journey from Cornhill to Grand Cairo.
" 8. The Great Hoggarty Diamond.
Memoirs of M. C. J. Yellowplush and Burlesques.
" 9. Men's Wives, Fitzboodle Papers, &c.
" 10. The Roundabout Papers.
The Four Georges.
English Humorists.
" 11. Catherine. Lovell, the Widower.
Dennis Duval, &c.
" 12. Mrs. Parkin's Ball.
Our Street. Dr. Birch.
The Kicklebury's on the Rhine.
The Rose and the Ring.
K 4. To the Bitter End. 3 Vols. Miss Braddon.
N 6. Tudors, (The Last Four Princesses of the Royal House of) By Agnes Strickland.

D 6. Twenty-five Years of my Life, and Memoirs of my Mother. By A. De Lamartine.
K 4. Trollope (Anthony) He knew he was Right.
" " Phineas Finn, the Irish Member.
Under the Sun. Essays written chiefly in Hot Countries. By G. A. Sala.
K 6. Valintin, a French Boy's Story of Sedan. 2 Vols. Henry Kingsley.
N 6. War. Our Adventures during the War of 1870. 2 Vols. A. Pearson, and Louisa E. Maclaughlan.
N 6. " (Experiences of the) between France and Germany. 2 Vols. Archibald Forbes.
" Journal of the Waterloo Campaign 1815, by the late Gen. Cavalié Mercer.
J 7. Westward, Ho, or the Adventures of Sir Amyus Leigh, Knight By Rev. Chas. Kingsley.
N 8. Whymper's (Edward) Scrambles among the Alps, 1860–9. (Highly Illustrated.)
J 6. Wise, Witty and Tender Sayings from the Works of G. Eliot. By Alexander Mann.
K 8. World (All Round the) By Parker Gilmore.
N 6. " (Creasy's Fifteen Decisive Battles of the)
J 3. " (A Boy's Voyage Round the) Edited by Samuel Smiles.
G 4. Work and Wages (On) By Thomas Brassey, M. P.
E 4. Worlds, Other than Ours, by Rich Proctor, B.A., F.R.A.S.

Magazines now taken and issued in Monthly Numbers.

ENGLISH:

Argosy
Boys Own. (or Annual.)
Chambers' Journal.
Cassell's Magazine.
English Woman's.
London Society.
Once a Week.
Quiver.
Tinsley's.
Young Ladies' Journal.

AMERICAN:

Frank Leslie's.
Godey's Ladies' Book.
Harper's Monthly.
Lippincott's.

Mother.

ntries.
Sala.
Henry

Vols.
ghlan.
nany.
orbes.
late
ercer.
night
gsley.
0–9.
ed.)
Eliot.
ann.

nuel

A.S.

ers.

al.
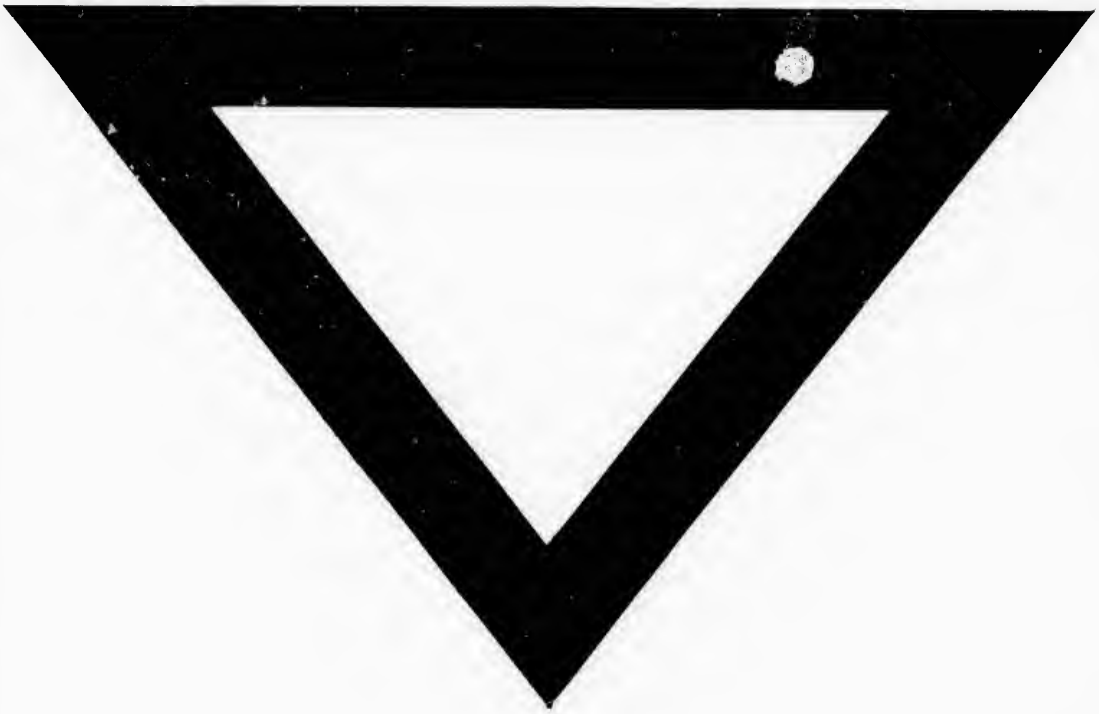
SP. COLL.
NON CIRC.